M° Giorgio Pugliese

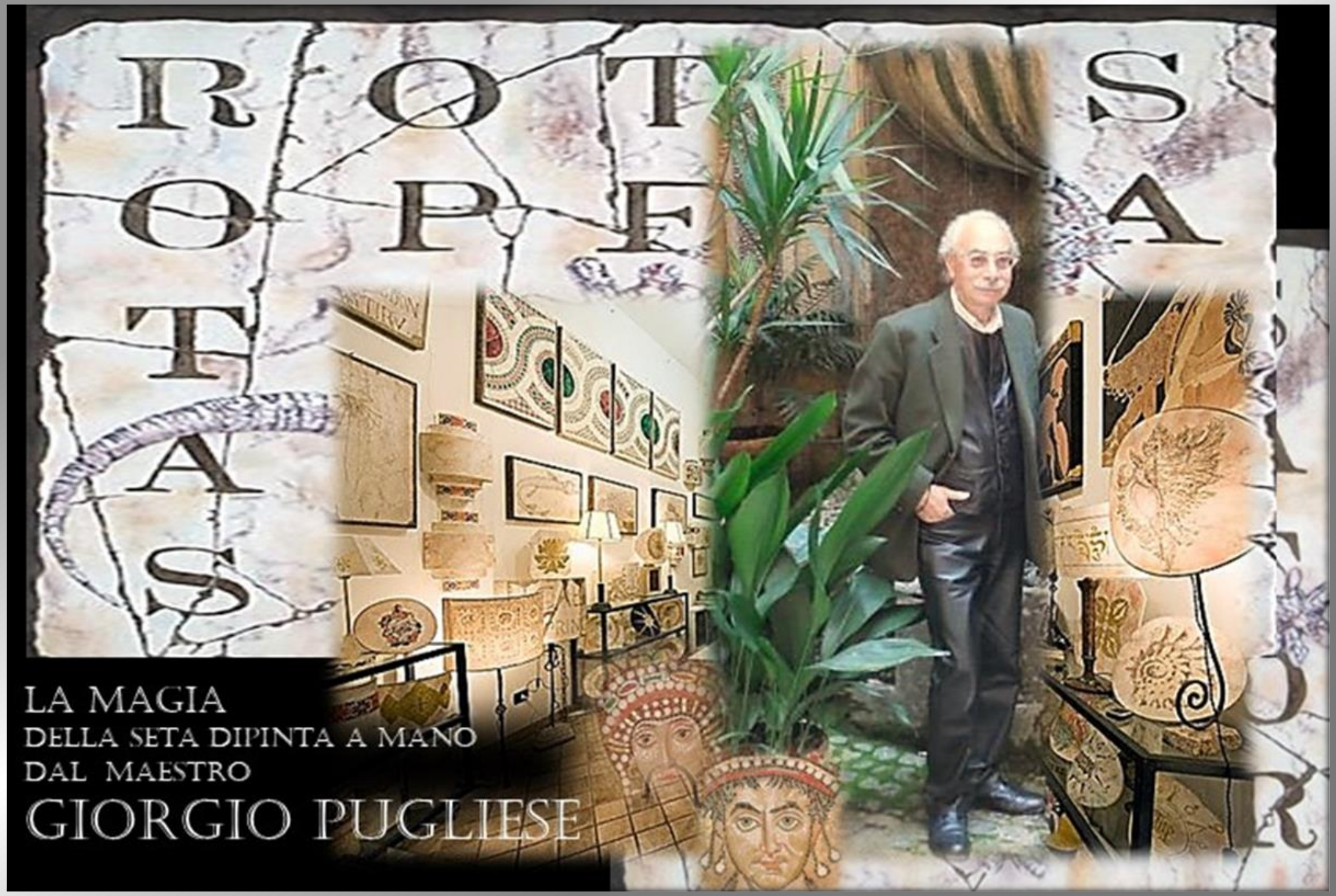
ROTESTAS
LA MAGIA
DELLA SETA DIPINTA A MANO
DAL MAESTRO
GIORGIO PUGLIESE

Il Maestro Giorgio Pugliese si dedica alla pittura
su seta, con la sua tecnica segreta, trasformando i Marmi
Antichi , I Mosaici, i Fossili
in leggiadri paralumi
trasparenti, illuminando e animando le sue creazioni in opere
d'arte
per l'arredo contemporaneo,
e spesso si dedica a simboli di Buona Fortuna come dimostra
la sua nuova serie

My Bugs Collection

Cerveteri EXPO LAB

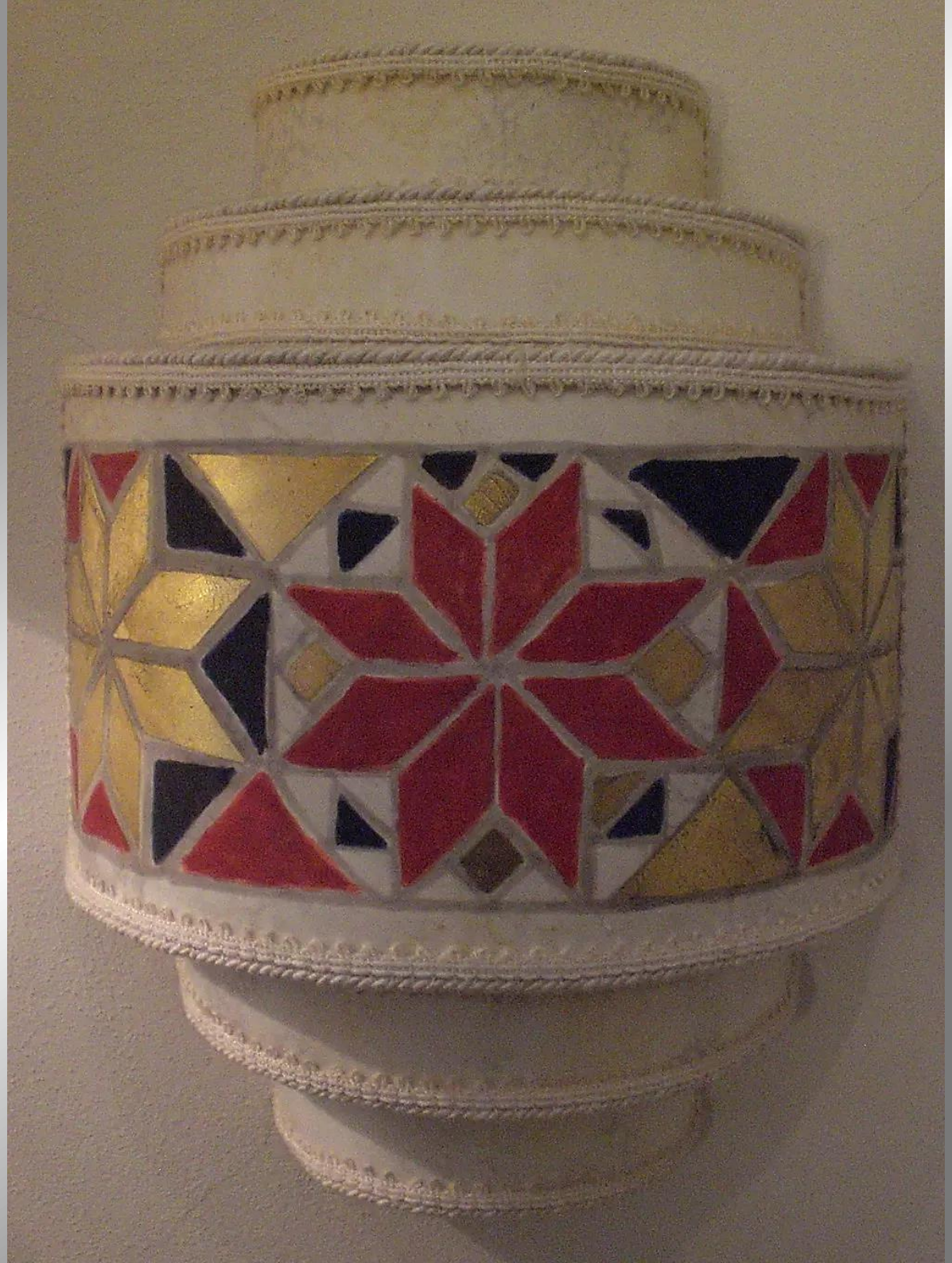

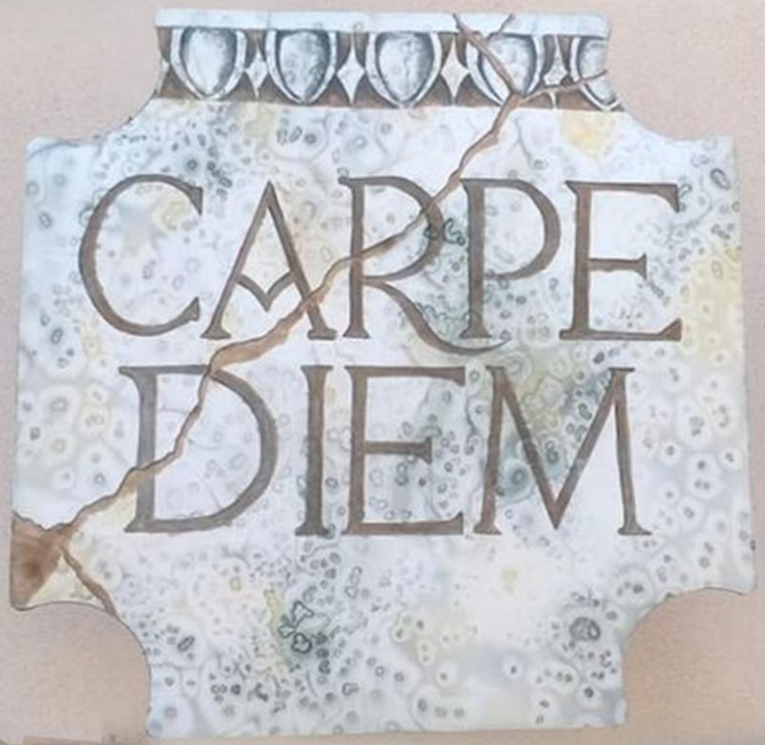
CARPE
DIEM

FVGE
INCAVTA
VERBA

DEKA
Silk
MS

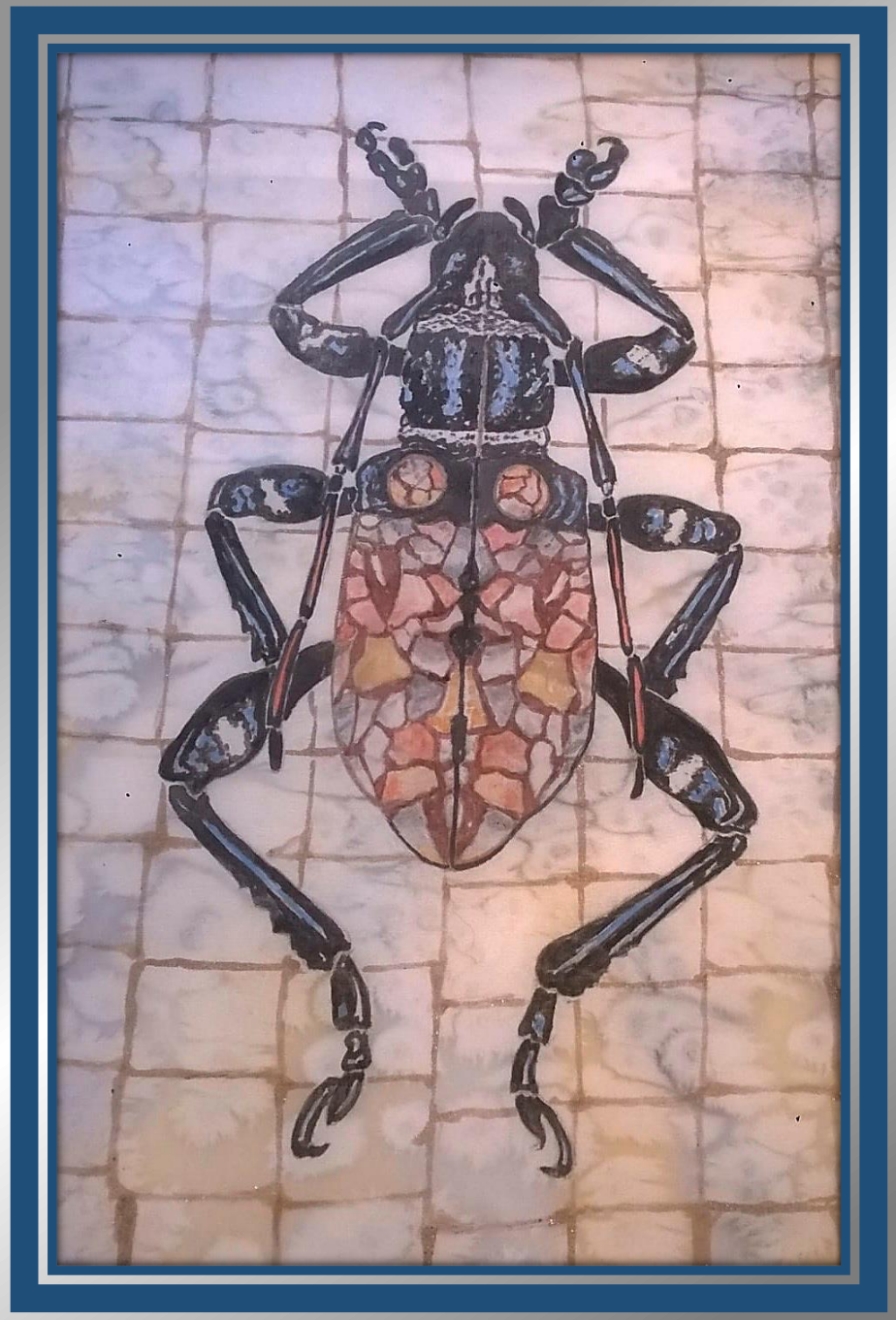

2019

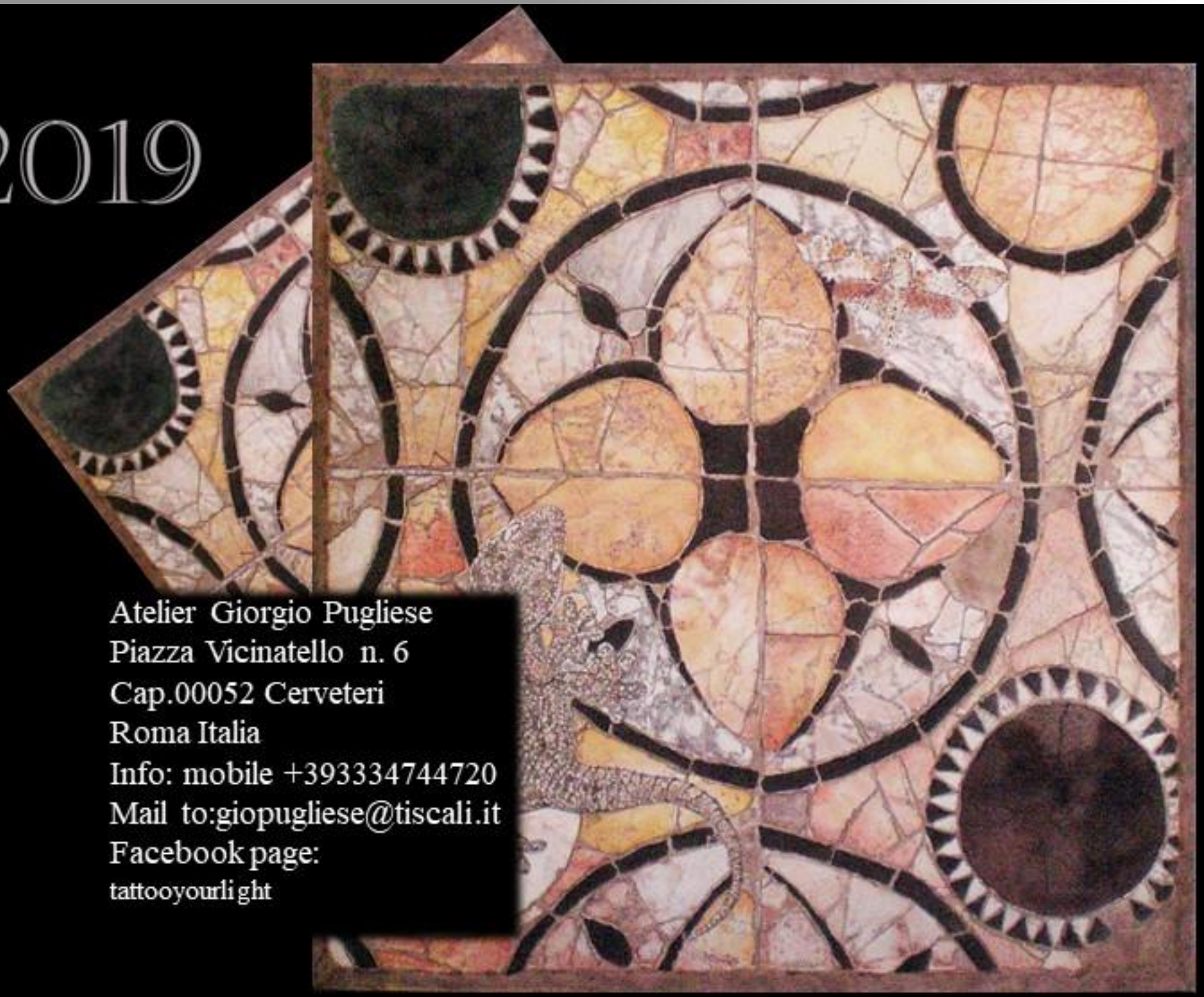

Atelier Giorgio Pugliese
Piazza Vicinatello n. 6
Cap.00052 Cerveteri
Roma Italia
Info: mobile +393334744720
Mail to:giopugliese@tiscali.it
Facebook page:
tattooyourlight

M° GIORGIO PUGLIESE